



Our Community.
Our Future.
Our Homes.

Homelands Housing and Infrastructure Program Regional Work Plan

Central Land Council



Australian Government



Contents

Regional Work Plan Overview 3

- 1. Homelands Housing and Infrastructure Program 3
- 2. Regional Work Plan – Overview 3
- 3. Regional Work Plan 2022-23 3
- 4. Regional Work Plan 2023-24 – Development Process 4
- 5. Regional Work Plan 2023-24 – Funding Allocations 5

Northern Land Council – Regional Work Plan 2023-24 6

- 6. Stakeholders 6
- 7. Investment Principles 8
- 8. The Homelands Housing and Infrastructure Audit 9
- 9. Central Land Council Work Plan – Priority Projects for 2023/24 9
- 10. Potential Future Projects 11

Appendix A: 158 NT Government funded Homelands 13

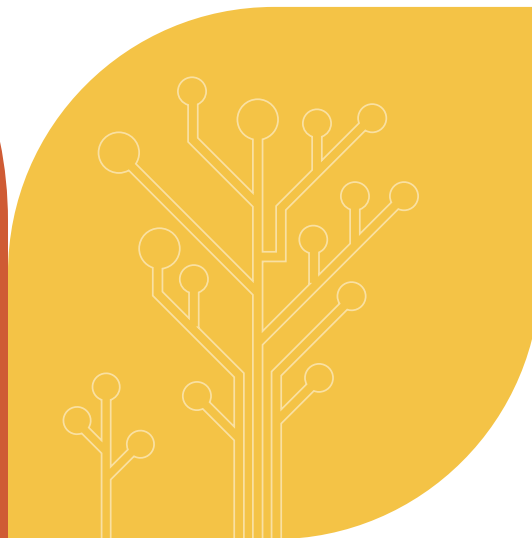

Regional Work Plan Overview

1. Homelands Housing and Infrastructure Program

The 2022-23 Federal Budget released on 25 October 2022 provided \$100 million over two years, (\$25 million in 2022-23 and \$75 million in 2023-24) to address urgent housing and infrastructure needs across NT homelands. The funding is being delivered through a new Federation Funding Agreement with the NT Government.

The NT Government has established the Homelands Housing and Infrastructure Program (HHIP) to facilitate the investment.

The HHIP is managed through the Department of Territory Families, Housing and Communities (TFHC), however decisions regarding planning, project selection and implementation are overseen by the Joint Steering Committee (JSC), which includes the following members:

- Central Land Council (CLC)
- Tiwi Land Council (TLC)
- Anindilyakwa Land Council (ALC)
- Northern Land Council (NLC)
- Aboriginal Housing NT (AHNT)
- Australian Government (AG)
- Northern Territory Government (NT Government)

2. Regional Work Plan – Overview

The JSC has agreed that Regional Work Plans will be developed by the NT Government in partnership with land councils and AHNT.

Regional Work Plans will set out key regional priorities regarding housing and infrastructure needs.

Plans will guide the allocation of \$54 million (2023-24) and provide the basis for potential future project prioritisation, should additional funding be identified.

The JSC has endorsed the following investment principles to guide project selection in 2022-23:

- Homelands with a population over 50 persons (including the clustering of smaller connected homelands);

- Housing and infrastructure that is in average/poor condition and requires investment beyond regular repairs and maintenance;
- Homelands with existing access to education, and other services;
- Homelands within proximity of a regional community – in recognition that homelands can reduce pressure on housing and other resources; and
- Works that respond to key Homelands Housing and Infrastructure audit findings.

3. Regional Work Plan 2022-23

In 2022-23, the following works were delivered through a \$25 Million Rapid Response and distributed as follows:

- \$1.25 million administration costs (5%);
- \$5.2 million Housing and Infrastructure Upgrade Program in Utopia;
- \$4.3 million NT wide initiatives to improve water, power and sanitation for all funded homelands; and
- \$14.25 million targeted investment into selected homelands which was distributed through four Northern Territory Land Council Regions.

ALC Region

- Bartalumba Bay and Little Paradise Waterline \$0.25m
- Bartalumba Bay housing upgrades \$0.55m
- Thompson Bay housing upgrades \$0.25m

TWL Region

- Water assessment Paru \$0.25m

CLC Region

- Western Desert cluster \$6.5m

NLC Region

- Rockhole \$6.5m

4. Regional Work Plan 2023-24– Development Process

Timeline for the development of regional work plans is set out below:

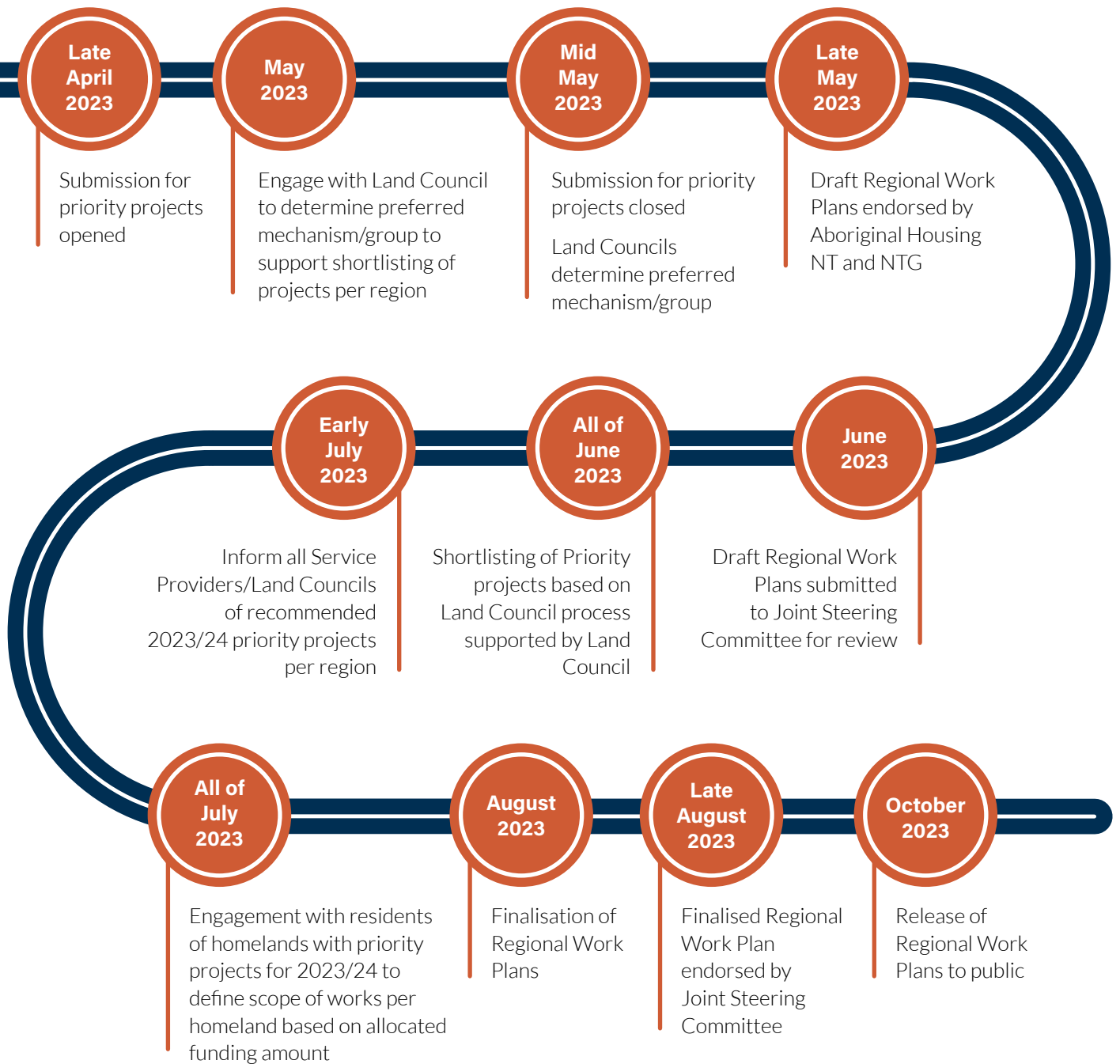

Whilst the process for each Regional Work Plan has been tailored to suit local governance structures, JSC members have generally performed the following roles:

Land councils

- Develop principles to guide investment decisions; and
- Engage with Traditional Owners, Councillors and homeland service providers to determine priority projects.

AHNT

- Engage with homeland service providers to determine key housing and infrastructure issues and priorities.

NT Government

- Provide background information regarding housing and infrastructure on homelands, including any capital upgrades completed or underway; and
- Assist in the coordination of the Regional Work Plans.

5. Regional Work Plan 2023-24 - Funding Allocations

The allocation of the \$54 million (2023-24) between land council regions has been guided by the proportion of funded dwellings in each land council region:

Region	Funded Dwellings	Portion of \$54 M	Funding
Northern Land Council	789	54%	\$29,170,000
Central Land Council	620	42%	\$22,670,000
Anindilyakwa Land Council	47	3%	\$1,620,000
Tiwi Land Council	19	1%	\$540,000
TOTAL	1475	100%	\$54,000,000

Anindilyakwa Land Council (ALC) and Tiwi Land Council (TLC) do not require a Regional Work Plan. As smaller, stand-alone land councils with unique housing arrangements, ALC and TLC will be provided with funding in 2023-24 to put towards identified priorities. This approach will reduce the administrative burden and allow NT Government and AHNT to focus on more complex decision-making processes required to drive works in the Central Land Council and Northern Land Council regions.



Central Land Council – Regional Work Plan 2023-24

6. Stakeholders

6.1 Central Land Council (CLC)

The CLC has statutory functions to protect the rights and interests of Aboriginal people across more than half of the Northern Territory's land mass. Through an elected representative Council of 90 community delegates, the CLC represents the interests and aspirations of approximately 20,000 traditional landowners and other Aboriginal people residing in its region. The CLC advocates for constituents on a wide range of issues to ensure families continue to thrive on their land. Housing and homelands has long been an advocacy priority for the CLC, reaffirmed by delegates at the full Council at Kalkarindji in August 2022.

The CLC works hard to support its constituents to live on their homelands, which is fundamental for the physical and spiritual health of Aboriginal people and culture. As at July 2023, there are 158 homelands (Appendix A) eligible for funding under the NT Government's Homelands Services Program in the CLC region. Most dwellings on homelands are decades old, as is the supporting infrastructure.

In November 2022, the CLC established a Homelands Reference Group as a forum for consultation about issues affecting homelands, and including decision-making for allocation of HHIP funding in the CLC region. The Homelands Reference Group comprises one member from each of the CLC regions, nominated by the CLC regional delegates.

6.2 Aboriginal Housing NT (AHNT)

AHNT is the peak body for the NT Aboriginal Community Controlled Housing Sector - including homeland and town camp service providers. AHNT advocates strongly for the returned control of housing development and management to Aboriginal people, their organisations and communities, and for the decentralisation of housing and homeland service delivery back to Aboriginal community-control.

AHNT works closely with the Northern Territory and Australian governments, land councils, and other key partners to help build capacity and provide advocacy for the Sector who currently provide housing and housing-related services to around 10,000 Aboriginal Territorians, living in around 2,426 dwellings, across 394 homelands, and 43 town camps and community living areas across the NT.



6.3 Regional Stakeholders

Central Regional Stakeholders	Involvement
Aboriginal Housing Northern Territory (AHNT)	JSC Member
Arramwelke Aboriginal Corporation	Existing Homelands Service Provider
AUS Projects NT Pty Ltd	Existing Homelands Service Provider
Central Land Council	JSC Member
Far Northern Contractors Pty Ltd	Existing Homelands Service Provider
Ilpurla Aboriginal Corporation	Existing Homelands Service Provider
Ingkerreke Outstations Resource Services Aboriginal Corporation	Existing Homelands Service Provider
MacDonnell Regional Council	Existing Homelands Service Provider
Ngaliwurru-Wuli Association	Existing Homelands Service Provider
Ngurratjuta Pmara Ntjarra Aboriginal Corporation	Existing Homelands Service Provider
Tjuwanpa Outstation Resource Centre Aboriginal Corporation	Existing Homelands Service Provider
Thangkenharengge Aboriginal Corporation	Existing Homelands Service Provider
Urapuntja Aboriginal Corporation	Existing Homelands Service Provider
Yapa Kurlangu Ngurrara Aboriginal Corporation	Existing Homelands Service Provider



7. Investment Principles

The CLC full Council resolved that decisions about funding allocations through the HHIP should be a shared decision between the NT Government and the CLC.

The Homelands Reference Group met for two days in Alice Springs in early August to determine the shortlist of projects for funding through the \$22.68 million allocation for the CLC region.

The group was provided with a 'pipeline' list of proposed Priority Projects prepared by the NT Government, in consultation with Homelands Service Providers, AHNT, CLC and the Barkly Aboriginal Alliance.

In line with principles endorsed by the CLC's Executive, the Group's decision-making was informed by regional equity, need and fairness, as well as value for money and capacity to deliver (acknowledging the limited funding and short timeframes for project delivery).

Decisions were made based on CLC regions, rather than NT Government regions.

To support informed decision-making, Homelands Reference Group members were provided with:

- Terms of reference and an agreed process for managing Conflict of Interest;
- Clear advice on the timelines for decision-making and final decision-making authority;
- Requirements by the Commonwealth and NT Government in relation to the expenditure, including that the investment is for funded homelands only, for substantial work to fix housing and essential infrastructure, and not for new houses (unless a dwelling is Beyond Economic Repair);
- Advice on the scale of funding available now relative to need across the region;
- Clear information about how the 'pipeline' priority project list of Priority Projects was developed;
- Suggested principles that could inform prioritisation, and advantages and disadvantages of the different options.
- Sufficient time to make their decisions.

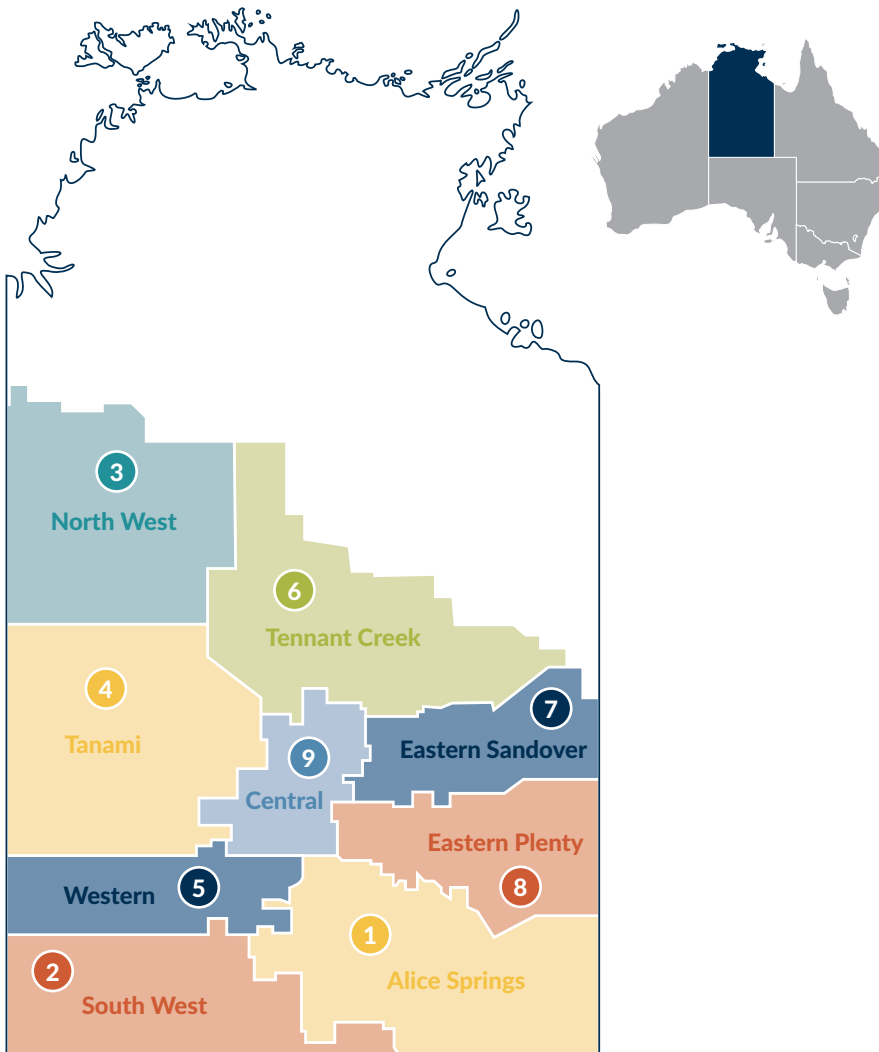

8. The Homelands Housing and Infrastructure Audit

In May 2022 the NT Government commissioned an audit of 100 NT funded Homelands across the Northern Territory.

The existing condition of houses, water supplies, electricity supplies, sanitation services and municipal assets was assessed in 20 Homelands in each of the five NT regions (Central Australia, Barkly, Big Rivers, Top End and East Arnhem).

The key recommendations from the audit were considered to assist final development of the Regional Work Plans.

9. Central Land Council Work Plan - Priority Projects for 2023/24

The following 2023-24 priority projects have been selected by the CLC, in partnership with AHNT and NT Government, in line with agreed principles. One page summaries for each project are at Appendix B.

The scope of works described in the Work Description are indicative only. Final works will be agreed in consultation with residents.

Region 1 - Alice Springs

Homeland	Work Description	Existing Homeland Service Provider	Funds Required
Burt Creek and Anpanaye Cluster	Upgrades to Housing and Essential Infrastructure; 2 projects - housing upgrades to 10 funded dwellings.	Ingkerreke Outstations Resource Services Aboriginal Corporation	\$2,300,000
Corkwood Bore	Upgrades to Housing; housing upgrades to 9 funded dwellings.	Ingkerreke Outstations Resource Services Aboriginal Corporation	\$1,350,000
Iwupataka Land Trust cluster (Itchy Koo Park and Twenpe C)	Upgrades to Housing and Essential Infrastructure; housing upgrades to potentially 1 or 2 houses, subject to available funding.	Ingkerreke Outstations Resource Services Aboriginal Corporation	\$350,000
Tjuwanpa (cluster of 9 H/L)	Upgrades to Housing and Essential Infrastructure; housing upgrades to potentially 1 or 2 houses	Tjuwanpa Outstation Resource Centre Aboriginal Corporation	\$350,000
TOTAL			\$4,350,000

Region 2 - South West

Homeland	Work Description	Existing Homeland Service Provider	Funds Required
Sandy bore	Upgrades and maintenance to housing and essential infrastructure.	Ingkerreke Outstations Resource Services Aboriginal Corporation	\$400,000
Yulara Pulka	Upgrades and maintenance to housing and essential infrastructure.	Ingkerreke Outstations Resource Services Aboriginal Corporation	\$150,000
TOTAL			\$550,000

Region 3 - North West

Homeland	Work Description	Existing Homeland Service Provider	Funds Required
Brumby Plains	Maintenance works for two houses.	Ngaliwurru-Wuli Association	\$300,000
TOTAL			\$300,000

Region 4 - Western

Homeland	Work Description	Existing Homeland Service Provider	Funds Required
Blackwater	Upgrades and maintenance to housing and essential infrastructure.	MacDonnell Regional Council	\$1,000,000
TOTAL			\$1,000,000

Region 5 - Tennant Creek

Homeland	Work Description	Existing Homeland Service Provider	Funds Required
Mungkarta	Upgrades to Housing and Essential Infrastructure; housing upgrades to 13 funded dwellings.	Far Northern Contractors Pty Ltd (T & J Contractors)	\$3,575,000
Nguyarramini	Upgrades to Housing and Essential Infrastructure, including power plus solar upgrade.	Far Northern Contractors Pty Ltd (T & J Contractors)	\$860,000
TOTAL			\$4,435,000

Region 6 - Eastern Sandover

No additional homelands selected as \$12.45 million has been allocated to this sub region through the Utopia Program.

Region 7 - Eastern Plenty

Homeland	Work Description	Existing Homeland Service Provider	Funds Required
Irrerlirre	Upgrades to housing and essential infrastructure; 3 projects - housing upgrades to 10 funded dwellings.	Ingkerreke Outstations Resource Services Aboriginal Corporation	\$3,900,000
Mulga Bore & Angula (Barkly)	Upgrades to housing and essential Infrastructure.	Urapuntja Aboriginal Corporation	\$4,000,000
TOTAL			\$7,900,000

Region 8 - Central

Homeland	Work Description	Existing Homeland Service Provider	Funds Required
Adelaide Bore	Upgrades to essential infrastructure; install solar system to support existing genset for the 4 funded dwellings.	AUS Projects NT Pty Ltd	\$2,100,000
Arrunge; 10 Mile Outstation; and Pulardi	Maintenance works for two houses within each homeland.	Yapa-Kurlangu Ngurrara Aboriginal Corporation	\$600,000
Petyale & Ileparratye	Upgrades to housing and essential infrastructure.	AUS Projects NT Pty Ltd	\$1,435,000
TOTAL			\$4,135,000

10. Potential Future Projects

The following projects have been identified as potential future projects, subject to available funding and any future investment approach agreed between the NT Government, Australian Government, the land councils and AHNT.

Homeland	Work Description	Existing Homeland Service Provider	Funds Required
10 Mile	Barkly Alliance Submission: Upgrade 2 Houses.	Far Northern Contractors Pty Ltd (T & J Contractors)	\$700,000
10 Mile Outstation	Upgrades and maintenance to housing and essential infrastructure.	Yapa-Kurlangu Ngurrara Aboriginal Corporation	\$300,000
Alkngarrintja & Liltjera	Upgrade power at Alkngarrintja and bore at Liltjera.	Tjuwanpa Outstation Resource Centre Aboriginal Corporation	\$1,222,450
Alyuen (Aileron)	Upgrades to housing; housing upgrades to 7 funded dwellings.	AUS Projects NT	\$2,500,000
Ankweleyelengkwe	Upgrades to housing and essential Infrastructure; housing upgrades to 3 funded dwellings.	Thangkenharengge Aboriginal Corporation	\$1,325,000
Arrunge	Upgrades and maintenance to housing and essential infrastructure.	Yapa-Kurlangu Ngurrara Aboriginal Corporation	\$300,000
Blue Bush	Barkly Alliance submission: Upgrade 2 Houses.	Far Northern Contractors Pty Ltd (T & J Contractors)	\$700,000
Dons Bore	Upgrades and maintenance to Housing and Essential Infrastructure.	Yapa-Kurlangu Ngurrara Aboriginal Corporation	\$150,000
Gillan Bore	Upgrades to 9 houses and essential infrastructure. Short term accommodation requirements for residents.	Ingkerreke Outstations Resource Services Aboriginal Corporation	\$2,600,000
Harts Range - Cluster of 3 Homelands	Upgrades and maintenance to housing and essential infrastructure. (Foxall Well, Spotted Tiger, Mount Eagleback).	Ingkerreke Outstations Resource Services Aboriginal Corporation	\$1,600,000
Hatches Creek	Upgrades to housing and essential infrastructure; housing upgrade to 1 funded dwelling.	Far Northern Contractors Pty Ltd (T & J Contractors)	\$900,000
Hingston Place	Barkly Alliance submission: Upgrade 2 Houses.	Far Northern Contractors Pty Ltd (T & J Contractors)	\$200,000
Honeymoon Bore	Upgrades to housing and essential infrastructure; housing upgrades to 1 funded dwelling.	Far Northern Contractors Pty Ltd (T & J Contractors)	\$200,000
Irrultja	Upgrades to housing and essential infrastructure; 4 projects - housing upgrades to 10 funded dwellings.	Far Northern Contractors Pty Ltd (T & J Contractors)	\$4,000,000

Homeland	Work Description	Existing Homeland Service Provider	Funds Required
Jemelke	Upgrades to housing and essential infrastructure; housing upgrades to 3 funded dwellings.	Thangkenhareng Aboriginal Corporation	\$1,325,000
Kurraya	Upgrade 1 house.	AUS Projects NT	\$150,000
Likkaparta	Upgrade 1 house. Maintenance boost to M.E.S.	AUS Projects NT	\$200,000
Mungalawurru	Upgrade 4 houses. Maintenance boost to M.E.S.	Far Northern Contractors Pty Ltd (T & J Contractors)	\$1,700,000
Ngurrara	Upgrade 2 houses. Maintenance boost to M.E.S.	AUS Projects NT	\$750,000
Pakulki	Upgrades to housing and essential infrastructure; housing upgrades to 2 funded dwellings.	Far Northern Contractors Pty Ltd (T & J Contractors)	\$700,000
Phillipson Bore	Power upgrades.	MacDonnell Regional Council.	\$350,000
Pulardi	Upgrades to housing; housing upgrades to 5 funded dwellings, including energy efficient electrical upgrades.	Yapa-Kurlangu Ngurrara Aboriginal Corporation	\$1,850,000
Turners Camp/ Snake Well	Upgrades to 12 houses and essential infrastructure. Short term accommodation requirements for residents.	Ingkerreke Outstations Resource Services Aboriginal Corporation	\$3,900,000
Urlampe	Aboriginal Housing Northern Territory Submission: Power upgrades.	Arramwelke Aboriginal Corporation.	\$561,000
Wakurlpu	Barkly Alliance Submission: Upgrade 3 houses. Repair road.	Far Northern Contractors Pty Ltd (T & J Contractors)	\$950,000
Walkabout Bore	Supply and Commission (best option). New individual solar systems to houses 1, 2, 3, 4 and 5; houses 6 to 9 have independent systems.	Ingkerreke Outstations Resource Services Aboriginal Corporation	\$2,260,000
Wiitin	Upgrades to housing and essential Infrastructure; housing upgrades to 3 funded dwellings.	Far Northern Contractors Pty Ltd (T & J Contractors)	\$825,000
Williams Well	Upgrades to housing and essential infrastructure. Short term accommodation for residents.	Ingkerreke Outstations Resource Services Aboriginal Corporation	\$750,000
Wunara	Barkly Alliance Submission: Upgrade 2 houses.	Far Northern Contractors Pty Ltd (T & J Contractors)	\$700,000



Appendix A: 158 NT Government funded Homelands

Bushtel ID	Land Council	Homeland Name	Existing Homeland Service Provider	Funded Homes
26	CLC	Orrtipa-Thurra	Arramwelke Aboriginal Corporation	11
156	CLC	Urlampe	Arramwelke Aboriginal Corporation	5
709	CLC	Ilperle	Arramwelke Aboriginal Corporation	1
25070	CLC	Batton Hill	Arramwelke Aboriginal Corporation	1
1	CLC	Adelaide Bore	AUS Projects NT	4
2	CLC	Alyuen	AUS Projects NT	11
860	CLC	Petyale	AUS Projects NT	3
907	CLC	Ngurrara	AUS Projects NT	2
1005	CLC	Ilepparatye	AUS Projects NT	2
721	CLC	Likkaparta	AUS Projects NT	1
822	CLC	Kurraya	AUS Projects NT	1
244	CLC	Mungkarta	Far Northern Contractors Pty Ltd	13
248	CLC	Mungalawurru	Far Northern Contractors Pty Ltd	4
707	CLC	Wunara	Far Northern Contractors Pty Ltd	2
839	CLC	Nguyarramini	Far Northern Contractors Pty Ltd	5
734	CLC	Greenwood	Far Northern Contractors Pty Ltd	1
903	CLC	Hatches Creek Outstation	Far Northern Contractors Pty Ltd	1
908	CLC	Wakurlpu	Far Northern Contractors Pty Ltd	3
952	CLC	Wiitin	Far Northern Contractors Pty Ltd	3
973	CLC	Hingstons Place	Far Northern Contractors Pty Ltd	2
975	CLC	Pakulki	Far Northern Contractors Pty Ltd	2
1022	CLC	10 Mile	Far Northern Contractors Pty Ltd	2
24897	CLC	Double D	Far Northern Contractors Pty Ltd	1
1018	CLC	Ilpurla	Ilpurla	2
784	CLC	Black Tank Bore	Ingkerreke Outstations Resource Services Aboriginal Corporation	6
13	CLC	Angas Downs	Ingkerreke Outstations Resource Services Aboriginal Corporation	1
91	CLC	Little Well	Ingkerreke Outstations Resource Services Aboriginal Corporation	2
159	CLC	Ukaka (Tempe Downs)	Ingkerreke Outstations Resource Services Aboriginal Corporation	6
693	CLC	Alatyeye	Ingkerreke Outstations Resource Services Aboriginal Corporation	2
703	CLC	Irrerlirre	Ingkerreke Outstations Resource Services Aboriginal Corporation	10
708	CLC	Were-Therre	Ingkerreke Outstations Resource Services Aboriginal Corporation	1

Bushtel ID	Land Council	Homeland Name	Existing Homeland Service Provider	Funded Homes
711	CLC	Undoolya Bore	Ingkerreke Outstations Resource Services Aboriginal Corporation	7
712	CLC	Artekerre	Ingkerreke Outstations Resource Services Aboriginal Corporation	14
713	CLC	Burt Creek	Ingkerreke Outstations Resource Services Aboriginal Corporation	10
714	CLC	Alkupitja (Gillen Bore Brauns/Golders)	Ingkerreke Outstations Resource Services Aboriginal Corporation	9
720	CLC	Walkabout Bore	Ingkerreke Outstations Resource Services Aboriginal Corporation	9
785	CLC	Turner'S Camp	Ingkerreke Outstations Resource Services Aboriginal Corporation	6
786	CLC	Williams Well	Ingkerreke Outstations Resource Services Aboriginal Corporation	4
855	CLC	Mt Eaglebeak	Ingkerreke Outstations Resource Services Aboriginal Corporation	6
863	CLC	Yulara Pulka	Ingkerreke Outstations Resource Services Aboriginal Corporation	1
875	CLC	Mount Twellar	Ingkerreke Outstations Resource Services Aboriginal Corporation	4
909	CLC	Foxalls Well	Ingkerreke Outstations Resource Services Aboriginal Corporation	4
916	CLC	Angatyep	Ingkerreke Outstations Resource Services Aboriginal Corporation	5
917	CLC	Angkerle Arrenge (A)	Ingkerreke Outstations Resource Services Aboriginal Corporation	4
918	CLC	Angkerle Arrenge (B)	Ingkerreke Outstations Resource Services Aboriginal Corporation	1
919	CLC	Arrillhjer	Ingkerreke Outstations Resource Services Aboriginal Corporation	1
921	CLC	Irriltyere (A)	Ingkerreke Outstations Resource Services Aboriginal Corporation	2
922	CLC	Irriltyere (B)	Ingkerreke Outstations Resource Services Aboriginal Corporation	2
923	CLC	Iteyepintye	Ingkerreke Outstations Resource Services Aboriginal Corporation	7
924	CLC	Itperlyenge	Ingkerreke Outstations Resource Services Aboriginal Corporation	6
925	CLC	Kwale Kwale	Ingkerreke Outstations Resource Services Aboriginal Corporation	6
926	CLC	Payeperrentye (B)	Ingkerreke Outstations Resource Services Aboriginal Corporation	2
927	CLC	Perte Therre	Ingkerreke Outstations Resource Services Aboriginal Corporation	5
928	CLC	Tnerte	Ingkerreke Outstations Resource Services Aboriginal Corporation	7

Bushtel ID	Land Council	Homeland Name	Existing Homeland Service Provider	Funded Homes
929	CLC	Twetye (A)	Ingkerreke Outstations Resource Services Aboriginal Corporation	5
930	CLC	Twetye (B)	Ingkerreke Outstations Resource Services Aboriginal Corporation	7
931	CLC	Tywenpe (A)	Ingkerreke Outstations Resource Services Aboriginal Corporation	6
932	CLC	Inbina Atwatye	Ingkerreke Outstations Resource Services Aboriginal Corporation	3
933	CLC	Tywenpe(C)	Ingkerreke Outstations Resource Services Aboriginal Corporation	6
934	CLC	Tywenpe (D)	Ingkerreke Outstations Resource Services Aboriginal Corporation	2
935	CLC	Itchy Koo Park	Ingkerreke Outstations Resource Services Aboriginal Corporation	15
948	CLC	Snake Well	Ingkerreke Outstations Resource Services Aboriginal Corporation	6
953	CLC	Spotted Tiger	Ingkerreke Outstations Resource Services Aboriginal Corporation	2
997	CLC	Pantharrpilente	Ingkerreke Outstations Resource Services Aboriginal Corporation	2
1009	CLC	Corkwood Bore	Ingkerreke Outstations Resource Services Aboriginal Corporation	9
24898	CLC	Sandy Bore	Ingkerreke Outstations Resource Services Aboriginal Corporation	3
24989	CLC	Irrowa	Ingkerreke Outstations Resource Services Aboriginal Corporation	4
24990	CLC	Iljitjarri	Ingkerreke Outstations Resource Services Aboriginal Corporation	3
24991	CLC	Alyarpere (Shannon Bore)	Ingkerreke Outstations Resource Services Aboriginal Corporation	2
24992	CLC	Urrermerne	Ingkerreke Outstations Resource Services Aboriginal Corporation	7
24995	CLC	Atnarpa	Ingkerreke Outstations Resource Services Aboriginal Corporation	2
14153168	CLC	Salt Bore	Ingkerreke Outstations Resource Services Aboriginal Corporation	2
14153250	CLC	Todd River Downs	Ingkerreke Outstations Resource Services Aboriginal Corporation	1
25	CLC	Blackwater	MacDonnell Regional Council	5
30	CLC	Town Bore	MacDonnell Regional Council	3
44	CLC	Green Valley	MacDonnell Regional Council	1
102	CLC	Mbunghara	MacDonnell Regional Council	6
121	CLC	New Bore	MacDonnell Regional Council	3
133	CLC	Phillipson Bore	MacDonnell Regional Council	2
179	CLC	Warren Creek	MacDonnell Regional Council	3
180	CLC	Warumpi	MacDonnell Regional Council	3

Bushtel ID	Land Council	Homeland Name	Existing Homeland Service Provider	Funded Homes
185	CLC	West Waterhouse	MacDonnell Regional Council	4
759	CLC	5 Mile Bore	MacDonnell Regional Council	6
761	CLC	Amundurngua	MacDonnell Regional Council	2
765	CLC	Ngankiritja	MacDonnell Regional Council	3
789	CLC	Oak Valley	MacDonnell Regional Council	3
790	CLC	Mount Peachy	MacDonnell Regional Council	3
852	CLC	Alice Well	MacDonnell Regional Council	2
877	CLC	Wataru	MacDonnell Regional Council	1
940	CLC	Pwerte Marnte Marnte	MacDonnell Regional Council	5
1015	CLC	Atji Creek	MacDonnell Regional Council	1
24900	CLC	Ngunga/ Ngunpa	MacDonnell Regional Council	1
24904	CLC	Brumby Plains	Ngaliwurru Wuli Association	2
56	CLC	Intjartnama	Ngurratjuta Pmara Ntjarra Aboriginal Corporation	3
88	CLC	Lilla	Ngurratjuta Pmara Ntjarra Aboriginal Corporation	4
162	CLC	Ulpanyali	Ngurratjuta Pmara Ntjarra Aboriginal Corporation	8
178	CLC	Wanmarra	Ngurratjuta Pmara Ntjarra Aboriginal Corporation	5
854	CLC	Pantyinteme	Ngurratjuta Pmara Ntjarra Aboriginal Corporation	5
859	CLC	Pertarratenge	Ngurratjuta Pmara Ntjarra Aboriginal Corporation	8
920	CLC	Elitjia	Ngurratjuta Pmara Ntjarra Aboriginal Corporation	4
1023	CLC	Arkanta	Ngurratjuta Pmara Ntjarra Aboriginal Corporation	4
823	CLC	Ankweleyelengkwe (Wild Plum)	Thangkenhareng Aboriginal Corporation	3
824	CLC	Jemelke	Thangkenhareng Aboriginal Corporation	3
5	CLC	Red Sandhill	Tjuwanpa Outstation Resource Centre Aboriginal Corporation	1
21	CLC	Arrkapa	Tjuwanpa Outstation Resource Centre Aboriginal Corporation	1
45	CLC	Ilkarralalama	Tjuwanpa Outstation Resource Centre Aboriginal Corporation	1
52	CLC	Importna	Tjuwanpa Outstation Resource Centre Aboriginal Corporation	1
57	CLC	Five Mile	Tjuwanpa Outstation Resource Centre Aboriginal Corporation	2
67	CLC	Kaporilya	Tjuwanpa Outstation Resource Centre Aboriginal Corporation	3
76	CLC	Kulpitharra	Tjuwanpa Outstation Resource Centre Aboriginal Corporation	1

Bushtel ID	Land Council	Homeland Name	Existing Homeland Service Provider	Funded Homes
79	CLC	Armstrongs	Tjuwanpa Outstation Resource Centre Aboriginal Corporation	1
83	CLC	Kwala	Tjuwanpa Outstation Resource Centre Aboriginal Corporation	2
85	CLC	Labrapuntja	Tjuwanpa Outstation Resource Centre Aboriginal Corporation	3
92	CLC	Ltira	Tjuwanpa Outstation Resource Centre Aboriginal Corporation	4
93	CLC	Liltjera	Tjuwanpa Outstation Resource Centre Aboriginal Corporation	2
94	CLC	Lyilyalanama	Tjuwanpa Outstation Resource Centre Aboriginal Corporation	1
100	CLC	Old Station	Tjuwanpa Outstation Resource Centre Aboriginal Corporation	1
101	CLC	Mbalkanaka	Tjuwanpa Outstation Resource Centre Aboriginal Corporation	1
106	CLC	Motna's	Tjuwanpa Outstation Resource Centre Aboriginal Corporation	1
149	CLC	Tjamangkurra	Tjuwanpa Outstation Resource Centre Aboriginal Corporation	1
154	CLC	Tnawurta	Tjuwanpa Outstation Resource Centre Aboriginal Corporation	1
155	CLC	Tnyimipurta	Tjuwanpa Outstation Resource Centre Aboriginal Corporation	3
166	CLC	Undurana 1C	Tjuwanpa Outstation Resource Centre Aboriginal Corporation	1
768	CLC	Camel's Hump	Tjuwanpa Outstation Resource Centre Aboriginal Corporation	1
769	CLC	Alkngarriintja	Tjuwanpa Outstation Resource Centre Aboriginal Corporation	3
770	CLC	Ntakarra	Tjuwanpa Outstation Resource Centre Aboriginal Corporation	1
771	CLC	Ipalala	Tjuwanpa Outstation Resource Centre Aboriginal Corporation	2
772	CLC	Ulpunda	Tjuwanpa Outstation Resource Centre Aboriginal Corporation	2
773	CLC	Palm Paddock	Tjuwanpa Outstation Resource Centre Aboriginal Corporation	2
861	CLC	Rutjingka	Tjuwanpa Outstation Resource Centre Aboriginal Corporation	1
870	CLC	Katjutari	Tjuwanpa Outstation Resource Centre Aboriginal Corporation	1
871	CLC	Luntharra	Tjuwanpa Outstation Resource Centre Aboriginal Corporation	1
872	CLC	Merral Ntarrakala	Tjuwanpa Outstation Resource Centre Aboriginal Corporation	2

Bushtel ID	Land Council	Homeland Name	Existing Homeland Service Provider	Funded Homes
984	CLC	Yakala	Tjuwanpa Outstation Resource Centre Aboriginal Corporation	1
985	CLC	Undurana 2A	Tjuwanpa Outstation Resource Centre Aboriginal Corporation	2
12	CLC	Angula	Urapuntja Aboriginal Corporation	2
15	CLC	Indaringinya	Urapuntja Aboriginal Corporation	10
22	CLC	Artekerr (Three Bore)	Urapuntja Aboriginal Corporation	5
23	CLC	Atnwengerrpe	Urapuntja Aboriginal Corporation	7
27	CLC	Atneltyey (Boundary Bore)	Urapuntja Aboriginal Corporation	8
63	CLC	Irrultja	Urapuntja Aboriginal Corporation	10
82	CLC	Inkwelaye (Kurrajong)	Urapuntja Aboriginal Corporation	5
118	CLC	Akaye	Urapuntja Aboriginal Corporation	11
146	CLC	Atnarara (Soakage Bore)	Urapuntja Aboriginal Corporation	8
147	CLC	Arawerr (Soapy)	Urapuntja Aboriginal Corporation	15
168	CLC	Arlparra	Urapuntja Aboriginal Corporation	19
182	CLC	Welere	Urapuntja Aboriginal Corporation	2
726	CLC	Inkawenyerre (Rocket Range)	Urapuntja Aboriginal Corporation	5
727	CLC	Iylentye (Mosquito Bore)	Urapuntja Aboriginal Corporation	7
728	CLC	Camel Camp	Urapuntja Aboriginal Corporation	7
729	CLC	Atheley	Urapuntja Aboriginal Corporation	6
730	CLC	Pungalindum	Urapuntja Aboriginal Corporation	4
970	CLC	Tommyhawk Swamp	Urapuntja Aboriginal Corporation	2
100006	CLC	Honeymoon Bore	Urapuntja Aboriginal Corporation	1
116	CLC	Karrinyarra	Yapa Kurlangu Ngurrara Aboriginal Corporation	2
139	CLC	Pulardi	Yapa Kurlangu Ngurrara Aboriginal Corporation	5
910	CLC	Arrunge	Yapa Kurlangu Ngurrara Aboriginal Corporation	2
1004	CLC	10 Mile Family	Yapa Kurlangu Ngurrara Aboriginal Corporation	2
26	CLC	Orrtipa-Thurra	Arramwelke Aboriginal Corporation	11
156	CLC	Urlampe	Arramwelke Aboriginal Corporation	5
709	CLC	Ilperle	Arramwelke Aboriginal Corporation	1
25070	CLC	Batton Hill	Arramwelke Aboriginal Corporation	1
1	CLC	Adelaide Bore	AUS Projects NT	4
2	CLC	Alyuen	AUS Projects NT	11
860	CLC	Petyale	AUS Projects NT	3
907	CLC	Ngurrara	AUS Projects NT	2
1005	CLC	Ileparratye	AUS Projects NT	2
244	CLC	Mungskarta	Far Northern Contractors Pty Ltd	13
248	CLC	Mungalawurru	Far Northern Contractors Pty Ltd	4
707	CLC	Wunara	Far Northern Contractors Pty Ltd	2
721	CLC	Likkaparta	AUS Projects NT	1

Bushtel ID	Land Council	Homeland Name	Existing Homeland Service Provider	Funded Homes
784	CLC	Black Tank Bore	Ingkerreke Outstations Resource Services Aboriginal Corporation	6
822	CLC	Kurraya	AUS Projects NT	1
839	CLC	Nguyarramini	Far Northern Contractors Pty Ltd	5
734	CLC	Greenwood	Far Northern Contractors Pty Ltd	1
903	CLC	Hatches Creek Outstation	Far Northern Contractors Pty Ltd	1
908	CLC	Wakurlpu	Far Northern Contractors Pty Ltd	3
952	CLC	Wiitin	Far Northern Contractors Pty Ltd	3
973	CLC	Hingstons Place	Far Northern Contractors Pty Ltd	2
975	CLC	Pakulki	Far Northern Contractors Pty Ltd	2
1022	CLC	10 Mile	Far Northern Contractors Pty Ltd	2
24897	CLC	Double D	Far Northern Contractors Pty Ltd	1
1018	CLC	Ilpurla	Ilpurla	2
13	CLC	Angas Downs	Ingkerreke Outstations Resource Services Aboriginal Corporation	1
91	CLC	Little Well	Ingkerreke Outstations Resource Services Aboriginal Corporation	2
159	CLC	Ukaka (Tempe Downs)	Ingkerreke Outstations Resource Services Aboriginal Corporation	6
693	CLC	Alatyeye	Ingkerreke Outstations Resource Services Aboriginal Corporation	2
703	CLC	Irrerlirre	Ingkerreke Outstations Resource Services Aboriginal Corporation	10
708	CLC	Were-Therre	Ingkerreke Outstations Resource Services Aboriginal Corporation	1
711	CLC	Undoolya Bore	Ingkerreke Outstations Resource Services Aboriginal Corporation	7
712	CLC	Artekerre	Ingkerreke Outstations Resource Services Aboriginal Corporation	14
713	CLC	Burt Creek	Ingkerreke Outstations Resource Services Aboriginal Corporation	10
714	CLC	Alkupitja (Gillen Bore Brauns/Golders)	Ingkerreke Outstations Resource Services Aboriginal Corporation	9
720	CLC	Walkabout Bore	Ingkerreke Outstations Resource Services Aboriginal Corporation	9
785	CLC	Turner'S Camp	Ingkerreke Outstations Resource Services Aboriginal Corporation	6
786	CLC	Williams Well	Ingkerreke Outstations Resource Services Aboriginal Corporation	4
855	CLC	Mt Eaglebeak	Ingkerreke Outstations Resource Services Aboriginal Corporation	6
863	CLC	Yulara Pulka	Ingkerreke Outstations Resource Services Aboriginal Corporation	1
875	CLC	Mount Twellar	Ingkerreke Outstations Resource Services Aboriginal Corporation	4

Bushtel ID	Land Council	Homeland Name	Existing Homeland Service Provider	Funded Homes
909	CLC	Foxalls Well	Ingkerreke Outstations Resource Services Aboriginal Corporation	4
916	CLC	Angatyep	Ingkerreke Outstations Resource Services Aboriginal Corporation	5
917	CLC	Angkerle Arrenge (A)	Ingkerreke Outstations Resource Services Aboriginal Corporation	4
918	CLC	Angkerle Arrenge (B)	Ingkerreke Outstations Resource Services Aboriginal Corporation	1
919	CLC	Arrillhjere	Ingkerreke Outstations Resource Services Aboriginal Corporation	1
921	CLC	Irriltyere (A)	Ingkerreke Outstations Resource Services Aboriginal Corporation	2
922	CLC	Irriltyere (B)	Ingkerreke Outstations Resource Services Aboriginal Corporation	2
923	CLC	Iteyepintye	Ingkerreke Outstations Resource Services Aboriginal Corporation	7
924	CLC	Itperlyenge	Ingkerreke Outstations Resource Services Aboriginal Corporation	6
925	CLC	Kwale Kwale	Ingkerreke Outstations Resource Services Aboriginal Corporation	6
926	CLC	Payeperrentye (B)	Ingkerreke Outstations Resource Services Aboriginal Corporation	2
927	CLC	Perte Therre	Ingkerreke Outstations Resource Services Aboriginal Corporation	5
928	CLC	Tnerte	Ingkerreke Outstations Resource Services Aboriginal Corporation	7
929	CLC	Twetye (A)	Ingkerreke Outstations Resource Services Aboriginal Corporation	5
930	CLC	Twetye (B)	Ingkerreke Outstations Resource Services Aboriginal Corporation	7
931	CLC	Tywenpe (A)	Ingkerreke Outstations Resource Services Aboriginal Corporation	6
932	CLC	Inbina Atwatye	Ingkerreke Outstations Resource Services Aboriginal Corporation	3
933	CLC	Tywenpe(C)	Ingkerreke Outstations Resource Services Aboriginal Corporation	6
934	CLC	Tywenpe (D)	Ingkerreke Outstations Resource Services Aboriginal Corporation	2
935	CLC	Itchy Koo Park	Ingkerreke Outstations Resource Services Aboriginal Corporation	15
948	CLC	Snake Well	Ingkerreke Outstations Resource Services Aboriginal Corporation	6
953	CLC	Spotted Tiger	Ingkerreke Outstations Resource Services Aboriginal Corporation	2
997	CLC	Pantharrpilente	Ingkerreke Outstations Resource Services Aboriginal Corporation	2

Bushtel ID	Land Council	Homeland Name	Existing Homeland Service Provider	Funded Homes
1009	CLC	Corkwood Bore	Ingkerreke Outstations Resource Services Aboriginal Corporation	9
24898	CLC	Sandy Bore	Ingkerreke Outstations Resource Services Aboriginal Corporation	3
24989	CLC	Irrowa	Ingkerreke Outstations Resource Services Aboriginal Corporation	4
24990	CLC	Iljitjarri	Ingkerreke Outstations Resource Services Aboriginal Corporation	3
24991	CLC	Alyarpere (Shannon Bore)	Ingkerreke Outstations Resource Services Aboriginal Corporation	2
24992	CLC	Urrermerne	Ingkerreke Outstations Resource Services Aboriginal Corporation	7
24995	CLC	Atnarpa	Ingkerreke Outstations Resource Services Aboriginal Corporation	2
14153168	CLC	Salt Bore	Ingkerreke Outstations Resource Services Aboriginal Corporation	2
14153250	CLC	Todd River Downs	Ingkerreke Outstations Resource Services Aboriginal Corporation	1
25	CLC	Blackwater	MacDonnell Regional Council	5
30	CLC	Town Bore	MacDonnell Regional Council	3
44	CLC	Green Valley	MacDonnell Regional Council	1
102	CLC	Mbungbara	MacDonnell Regional Council	6
121	CLC	New Bore	MacDonnell Regional Council	3
133	CLC	Phillipson Bore	MacDonnell Regional Council	2
179	CLC	Warren Creek	MacDonnell Regional Council	3
180	CLC	Warumpi	MacDonnell Regional Council	3
185	CLC	West Waterhouse	MacDonnell Regional Council	4
759	CLC	5 Mile Bore	MacDonnell Regional Council	6
761	CLC	Amunduragua	MacDonnell Regional Council	2
765	CLC	Ngankiritja	MacDonnell Regional Council	3
789	CLC	Oak Valley	MacDonnell Regional Council	3
790	CLC	Mount Peachy	MacDonnell Regional Council	3
852	CLC	Alice Well	MacDonnell Regional Council	2
877	CLC	Wataru	MacDonnell Regional Council	1
940	CLC	Pwerte Marnte Marnte	MacDonnell Regional Council	5
1015	CLC	Atji Creek	MacDonnell Regional Council	1
24900	CLC	Ngunga/ Ngunpa	MacDonnell Regional Council	1
56	CLC	Intjartnama	Ngurratjuta Pmara Ntjarra Aboriginal Corporation	3
88	CLC	Lilla	Ngurratjuta Pmara Ntjarra Aboriginal Corporation	4
162	CLC	Ulpanyali	Ngurratjuta Pmara Ntjarra Aboriginal Corporation	8
178	CLC	Wanmarra	Ngurratjuta Pmara Ntjarra Aboriginal Corporation	5

Bushtel ID	Land Council	Homeland Name	Existing Homeland Service Provider	Funded Homes
854	CLC	Pantyinteme	Ngurratjuta Pmara Ntjarra Aboriginal Corporation	5
859	CLC	Pertarratenge	Ngurratjuta Pmara Ntjarra Aboriginal Corporation	8
920	CLC	Elitjia	Ngurratjuta Pmara Ntjarra Aboriginal Corporation	4
1023	CLC	Arkanta	Ngurratjuta Pmara Ntjarra Aboriginal Corporation	4
823	CLC	Ankweleyelengkwe (Wild Plum)	Thangkenhareng Aboriginal Corporation	3
824	CLC	Jemelke	Thangkenhareng Aboriginal Corporation	3
5	CLC	Red Sandhill	Tjuwanpa Outstation Resource Centre Aboriginal Corporation	1
21	CLC	Arrkapa	Tjuwanpa Outstation Resource Centre Aboriginal Corporation	1
45	CLC	Ilkarralalama	Tjuwanpa Outstation Resource Centre Aboriginal Corporation	1
52	CLC	Importna	Tjuwanpa Outstation Resource Centre Aboriginal Corporation	1
57	CLC	Five Mile	Tjuwanpa Outstation Resource Centre Aboriginal Corporation	2
67	CLC	Kaporilya	Tjuwanpa Outstation Resource Centre Aboriginal Corporation	3
76	CLC	Kulpitharra	Tjuwanpa Outstation Resource Centre Aboriginal Corporation	1
79	CLC	Armstrongs	Tjuwanpa Outstation Resource Centre Aboriginal Corporation	1
83	CLC	Kwala	Tjuwanpa Outstation Resource Centre Aboriginal Corporation	2
85	CLC	Labrapuntja	Tjuwanpa Outstation Resource Centre Aboriginal Corporation	3
92	CLC	Ltira	Tjuwanpa Outstation Resource Centre Aboriginal Corporation	4
93	CLC	Liltjera	Tjuwanpa Outstation Resource Centre Aboriginal Corporation	2
94	CLC	Lyilyalanama	Tjuwanpa Outstation Resource Centre Aboriginal Corporation	1
100	CLC	Old Station	Tjuwanpa Outstation Resource Centre Aboriginal Corporation	1
101	CLC	Mbalkanaka	Tjuwanpa Outstation Resource Centre Aboriginal Corporation	1
106	CLC	Motna's	Tjuwanpa Outstation Resource Centre Aboriginal Corporation	1
149	CLC	Tjamangkurra	Tjuwanpa Outstation Resource Centre Aboriginal Corporation	1
154	CLC	Tnawurta	Tjuwanpa Outstation Resource Centre Aboriginal Corporation	1

Bushtel ID	Land Council	Homeland Name	Existing Homeland Service Provider	Funded Homes
155	CLC	Tnyimipurta	Tjuwanpa Outstation Resource Centre Aboriginal Corporation	3
166	CLC	Undurana 1C	Tjuwanpa Outstation Resource Centre Aboriginal Corporation	1
768	CLC	Camel's Hump	Tjuwanpa Outstation Resource Centre Aboriginal Corporation	1
769	CLC	Alkngarriintja	Tjuwanpa Outstation Resource Centre Aboriginal Corporation	3
770	CLC	Ntakarra	Tjuwanpa Outstation Resource Centre Aboriginal Corporation	1
771	CLC	Ipalala	Tjuwanpa Outstation Resource Centre Aboriginal Corporation	2
772	CLC	Ulpunda	Tjuwanpa Outstation Resource Centre Aboriginal Corporation	2
773	CLC	Palm Paddock	Tjuwanpa Outstation Resource Centre Aboriginal Corporation	2
861	CLC	Rutjingka	Tjuwanpa Outstation Resource Centre Aboriginal Corporation	1
870	CLC	Katjutari	Tjuwanpa Outstation Resource Centre Aboriginal Corporation	1
871	CLC	Luntharra	Tjuwanpa Outstation Resource Centre Aboriginal Corporation	1
872	CLC	Merral Ntarrakala	Tjuwanpa Outstation Resource Centre Aboriginal Corporation	2
984	CLC	Yakala	Tjuwanpa Outstation Resource Centre Aboriginal Corporation	1
985	CLC	Undurana 2A	Tjuwanpa Outstation Resource Centre Aboriginal Corporation	2
12	CLC	Angula	Urapuntja Aboriginal Corporation	2
15	CLC	Indaringinya	Urapuntja Aboriginal Corporation	10
22	CLC	Artekerr (Three Bore)	Urapuntja Aboriginal Corporation	5
23	CLC	Atnwengerrpe	Urapuntja Aboriginal Corporation	7
27	CLC	Atneltyey (Boundary Bore)	Urapuntja Aboriginal Corporation	8
63	CLC	Irrultja	Urapuntja Aboriginal Corporation	10
82	CLC	Inkwelaye (Kurrajong)	Urapuntja Aboriginal Corporation	5
118	CLC	Akaye	Urapuntja Aboriginal Corporation	11
146	CLC	Atnarara (Soakage Bore)	Urapuntja Aboriginal Corporation	8
147	CLC	Arawerr (Soapy)	Urapuntja Aboriginal Corporation	15
168	CLC	Arparra	Urapuntja Aboriginal Corporation	19
182	CLC	Welere	Urapuntja Aboriginal Corporation	2
726	CLC	Inkawenyerre (Rocket Range)	Urapuntja Aboriginal Corporation	5

Bushtel ID	Land Council	Homeland Name	Existing Homeland Service Provider	Funded Homes
727	CLC	Iylentye (Mosquito Bore)	Urapuntja Aboriginal Corporation	7
728	CLC	Camel Camp	Urapuntja Aboriginal Corporation	7
729	CLC	Atheley	Urapuntja Aboriginal Corporation	6
730	CLC	Pungalindum	Urapuntja Aboriginal Corporation	4
970	CLC	Tommyhawk Swamp	Urapuntja Aboriginal Corporation	2
100006	CLC	Honeymoon Bore	Urapuntja Aboriginal Corporation	1
46	CLC	Dons Bore	Yapa Kurlangu Ngurrara Aboriginal Corporation	1
139	CLC	Pulardi	Yapa Kurlangu Ngurrara Aboriginal Corporation	5
910	CLC	Arrunge	Yapa Kurlangu Ngurrara Aboriginal Corporation	2
1004	CLC	10 Mile Family	Yapa Kurlangu Ngurrara Aboriginal Corporation	2
24904	CLC	Brumby Plains	Ngaliwurru Wuli Association	2
TOTAL				621







**Our Community.
Our Future.
Our Homes.**