



## Completion Report FRM-144

Project Name:	HHIP2300001 Utopia – Clusters 2 & 4
Property Address:	House 5, Mosquito Bore Homeland.





## Table of Contents

1. Project Summary .....	3
2. Scope and Visual Confirmation of Works .....	4
2.1 Kitchen & Living Area .....	4
2.2 Bedrooms .....	5
2.3 Bathroom & Toilet Area .....	7
2.4 Laundry & Exterior Areas.....	8
3. Attachments .....	10
3.1 Electrical Certificate of Compliance.....	11
3.2 Waterproofing Certification .....	12
3.3 Glazing Certification.....	13

Service Provider	AEA NT PTY LTD PO Box 519 Katherine NT 0851
Contact numbers:	(08) 89722 211
Stephen Curry - Technical Services Manager	0427 215 952
Luke Wilks - Senior Project Manager	0476 156 419
John Binns - Project Manager (Central Region)	0427 650 058
Australian Business Number (ABN)	86 009 635 901
Contractor Accreditation Limited (CAL) Registration Number	K-28-10183-07-24
Asset No	House 5, Mosquito Bore Homeland.
Contract No.	HHIP2300001
Completion date	26/06/2024



## 1. Project Summary

House 5, Mosquito Bore Homeland.

The Homelands Housing and Infrastructure Program (HHIP), managed through the Department of Territory Families, Housing and Communities (TFHC) is a program funded by the Australian Government of which is focused on improving the living conditions in Homelands to ensure residents have access to safe, secure and quality housing and infrastructure suitable to their needs.

AEA NT have completed the approved scope of works at House 5, Mosquito Bore Homeland, delivering a quality final product which was handed back to the primary residents who now have improved access to the 9 Healthy Living Practices.

The construction works at House 5, Mosquito Bore Homeland commenced on 27<sup>th</sup> May 2024 and were completed on 26<sup>th</sup> June 2024 representing a four (4) week works program.

The total labour hours expended on this project included 24% participation by Aboriginal staff and/or sub-contractors.

## 2. Scope and Visual Confirmation of Works

### 2.1 Kitchen & Living Area

- Install 2 x new door frames, solid core doors including entrance locksets (keyed alike with other external doors), door saver plates, weather seals, and door stops
- Install 2 x new windows, screens and flashings
- Install curtain rod holders above 1 x living area window only (holders only NO rods)
- Supply and install new RAC hatch provision in existing wall
- Install insulation batts in wall cavity
- Repair/service and pressure clean existing stainless-steel kitchen benches
- Install new kitchen sink bowl and flick mixer
- Install new stainless-steel splash back around kitchen bench area
- Supply and install new double door steel mesh pantry cupboard
- Patch, prepare and paint all surfaces (walls, ceiling, door frames, doors and window surrounds)
- Grind concrete floor ready for covering
- Prepare, tile and grout floor surfaces
- Install new electrical components including stove and isolator (relocate stove power supply and isolator to beside kitchen bench), lights, light switches, ceiling fan, fan switch, power points (including new power point near RAC hatch provision in living area), and smoke alarm.
- Paint touchups

Before works commenced:



After works completed:



## 2.2 Bedrooms

### Bedroom 1

- Install 1 x new door frame, solid core door including privacy lockset and door stop
- Install 1 x new window, screen and flashings
- Install curtain rod holders above window (holders only NO rods)
- Supply and install new RAC hatch provision in existing wall
- Patch, prepare and paint all surfaces (walls, ceiling, door and window frames)
- Grind concrete floor ready for covering
- Prepare, tile and grout floor surfaces
- Supply and install new single door steel mesh wardrobe
- Install new electrical components including light, light switch, ceiling fan, fan switch, power points (including new power point near RAC hatch provision)
- Paint touchups

### Bedroom 2

- Install 1 x new door frame, solid core door including privacy lockset and door stop
- Install 1 x new window, screen and flashings
- Install curtain rod holders above window (holders only NO rods)
- Supply and install new RAC hatch provision in existing wall
- Patch, prepare and paint all surfaces (walls, ceiling, door and window frames)
- Grind concrete floor ready for covering
- Prepare, tile and grout floor surfaces
- Supply and install new single door steel mesh wardrobe
- Install new electrical components including light, light switch, ceiling fan, fan switch, power points (including new power point near RAC hatch provision)
- Paint touchups

Before Bedrooms works commenced:



After Bedrooms works completed:



## 2.3 Bathroom & Toilet Area

- Remove shower tray and replace sheet metal wall cladding in shower area
- Reline shower walls with 9mm villa board
- Waterproof wet areas walls and floor
- Prepare and lay screed bed with appropriate fall to floor waste
- Tile and grout floors, walls and skirting as required
- Install 1 x new door frame, solid core door including entrance lockset (keyed alike with other external doors), door saver plate, weather seal, and door stop
- Install 1 x new vented window with screen and flashings (outside hood)
- Patch, prepare and paint all surfaces (walls, ceiling, door and window frames)
- Supply and install new plumbing fittings and fixtures including stainless steel shower mixer, outlet, shower rose, waste grate, stainless steel mixer & hand basin with splash back, toilet pan, pan rubber, mini cistern cock and toilet roll holder
- Supply and install new fixtures including towel rail, grab rails, stainless steel mirror above basin, stainless steel soap holder, stainless steel shelves and 4 x hooks to back of door
- Install new electrical components including light, switches, power points
- Paint touchups

Before Bathroom & Toilet works commenced:

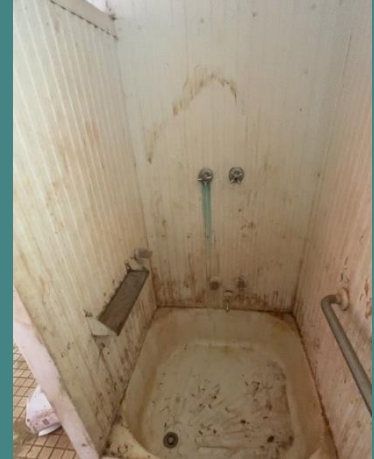

After Bathroom & Toilet works completed:



## 2.4 Laundry & Exterior Areas

### Laundry (Outside)

- Extend outside nib wall to provide added protection of washing machine/laundry tub area
- Prepare and paint all surfaces (walls, posts and ceiling as required)
- Supply and install new plumbing fittings
- Supply and install new fixtures including laundry tub and stainless steel splash back
- Install new electrical components including light, switch, and power point
- Construct new steel meshed enclosure to secure bathroom/laundry area, including: 50 x 50 SHS frame, 50 x 50 galvanised mesh fixed to frame, 900w x 2100h 50 x 50 gate with galvanised 50 x 50 mesh and entrance lockset (keyed alike with other external doors)
- Paint touchups

### External Areas

- Remove and replace electric HWS
- Install ramps at front and rear access doorways
- Replace 5 x damaged 75x75 SHS verandah posts
- Verandah concrete slab repairs with Tuff Top
- Rear verandah - construct 900mm high nib walls with external sheet metal cladding, black slated sight screens above to approximately 1.8m high to one corner only (3000x3000), to provide fit for purpose private outdoor areas with suitable protection from the elements ("Wind Breaks").
- Front verandah - construct 900mm high nib walls with external sheet metal cladding, black slated sight screens above to approximately 1.8m high to one corner only (3000x3000), to provide fit for purpose private outdoor areas with suitable protection from the elements ("Wind Breaks").
- Pressure clean, prepare and paint external wall surfaces, posts and frames
- Relocate 2 x garden taps currently on front and rear verandahs to each end wall, and provide concrete splash pads to suit
- Install new main water valve box with 600mm concrete surround
- Supply and install 6 x new yellow painted bollards around septic tank
- Install new electrical components including lights, switches, power points, meter isolator, RCDs, and compliant switchboard
- Install new 1200 high chain-link perimeter fencing, 30m x 30m around house with 1 x double vehicular access gate and 2 x pedestrian access gates

Before Laundry & Exterior works commenced:





## After Laundry & Exterior works commenced

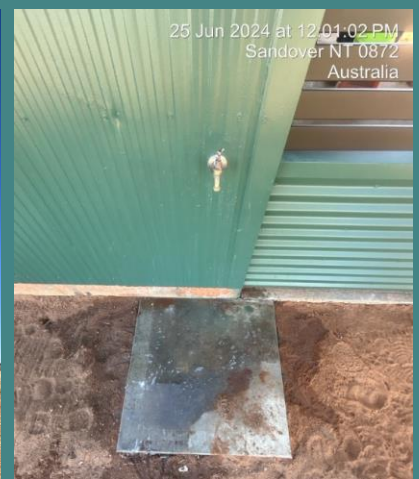
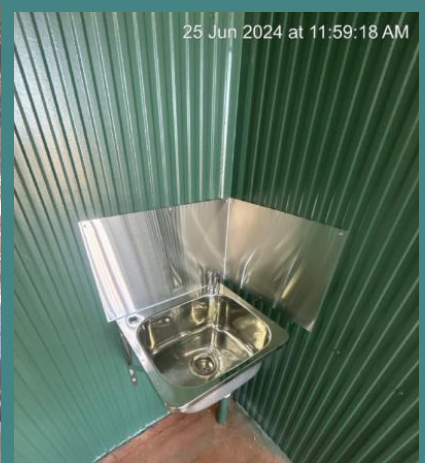



### 3. Attachments

- Electrical Certificate of Compliance
- Water Proofing Certification
- Glazing Certification